

Student Name: \_\_\_\_\_

## Exploration: FACE Scenarios

### Scenario 1

## Sam and Avery: Vaping to Impress

Sam recently moved to St. John’s from Labrador City. After starting at their new school, they met Avery, a guy with a lot of friends. Sam has been sitting with Avery in art class for the past few weeks and is starting to really like him. Avery invites Sam to hang out with him and his friends at lunchtime; however, Sam has noticed that Avery and his friends vape nicotine and often post about hanging out at the “vaping spot” near their school. Sam isn’t into vaping, but they feel that if they don’t join in, Avery won’t like them. They are worried that not vaping will make them seem boring or uncool.

What should Sam do? **How would you FACE this situation?**

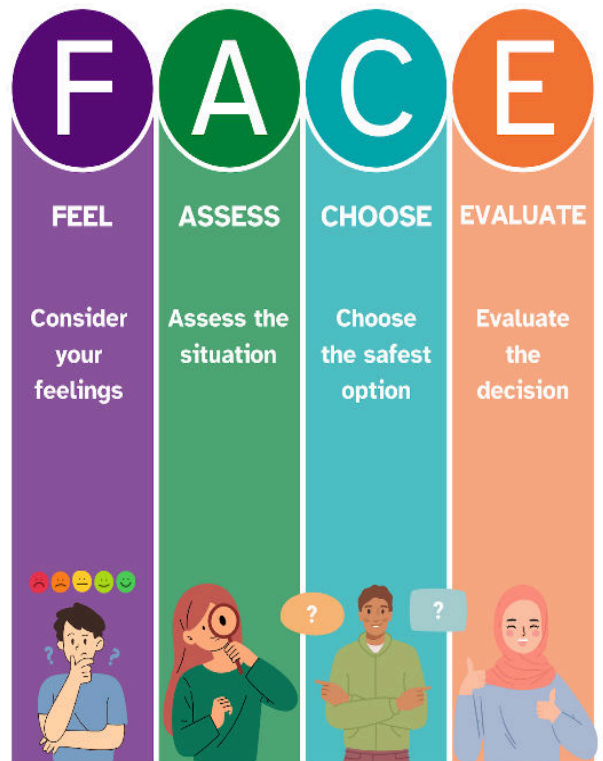

Student Name: \_\_\_\_\_

## Feel

1. How do you think Sam might feel in this situation? Why do you think Sam would feel this way?

2. Who else might have feelings about this situation?

## Assess

3. What are Sam's choices?

4. What factors or influences might affect Sam's decision?

Student Name: \_\_\_\_\_

5. Who can help Sam make this choice?

## Choose

6. What is the safest choice Sam can make?

7. How can Sam communicate this choice to Avery?

## Evaluate

8. How would their choice impact Sam and others?

Student Name: \_\_\_\_\_

9. Who could Sam talk to about the choice they made?