

Student Name: _____

Exploration: FACE Scenarios

Scenario 3

Maya and James: Balancing Relationships and Personal Values

Maya has been dating James for a few months. She really likes him—they share the same friends, enjoy similar activities, and have a lot of fun together. Recently, Maya found out that James has been using a pen to dab cannabis on a daily basis. When they first began going out, James would only dab with his friends. Now he uses it around Maya. When they are hanging out, he often asks her if she wants to hit his dab pen, saying things like, “The movie will be so much better if we are both stoned.” Maya vaped cannabis once before with her friends, but she did not like the way she felt and is not interested in doing it again. Maya feels pressured to use cannabis with James, and fears he won’t like her anymore if she doesn’t join in.

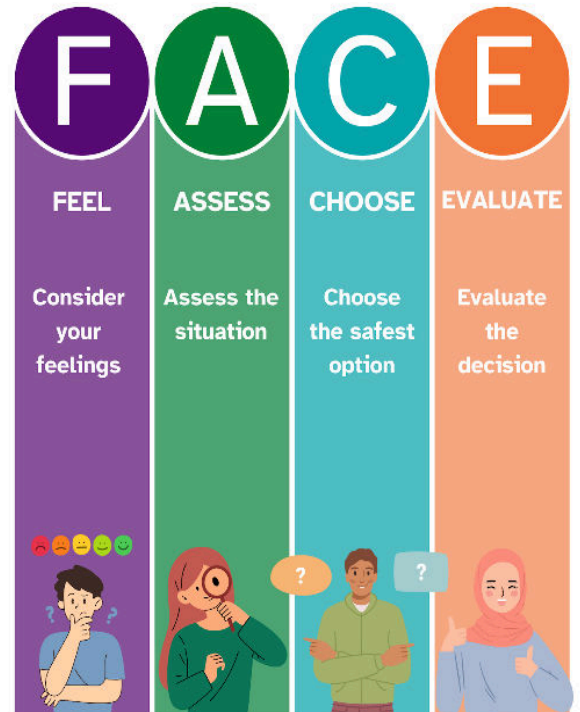

What should Maya do? **How would you FACE this situation?**

Student Name: _____

Choose

5. What is the safest choice Maya can make?

6. How can Maya communicate this choice to James?

Evaluate

7. How would Maya's choice impact herself and others?

Student Name: _____

8. Who could Maya talk to about the choice she made?